

VCA Veterinary Referral Associates
 500 Perry Pkwy
 Gaithersburg, MD 20877
 301-926-3300

SmpID 762 Mode Dog
 PatID 93256 Doctor Irish
 Name Sparky Black Age/Sex 9 years / Neutered
 Test date 08.27.2010 02:38 AM S/N 252375
 Report date 08.27.2010 02:38 AM

WBC	12.51	10 ⁹ /l	1	17
LYM	2.19	10 ⁹ /l	1	4.8
MON	0.88	10 ⁹ /l	0.2	1.5
NEU	9.11	10 ⁹ /l	3	12
EOS	0.22	10 ⁹ /l	0	0.8
BAS	0.11	10 ⁹ /l	0	0.4
LY%	17.5	%	12	30
MO%	7.1	+	2	4
NE%	72.8	%	62	87
EO%	1.8	%	0	8
BA%	0.8	%	0	2
RBC	6.67	10 ¹² /l	5.5	8.5
HGB	16.5	g/dl	12	18
HCT	43.26	%	37	55
MCV	65	fl	60	77
MCH	24.8	+ pg	19.5	24.5
MCHC	38.2	+ g/dl	31	34
RDWc	18.2	%		
PLT	370	10 ⁹ /l	200	500
PCT	0.45	%		
MPV	12.2	+ fl	3.9	11.1
PDWc	41.9	%		

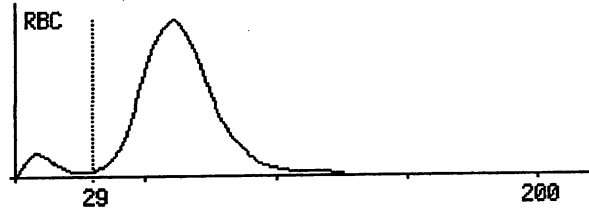
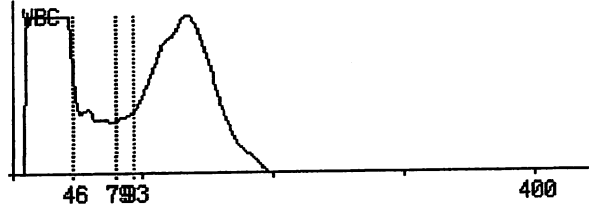

08/27/10 02:58 AM
 ANIMAL TYPE: DOG
 PATIENT #: 62166
 COMPREHENSIVE DIAGNOSTIC
 ROTOR LOT #: 0234AC4
 OPERATOR #: 001
 SERIAL #: 0000001172

*Added lipoclear
 to sample
 Calculated Results*

ALB	4.1	2.5-4.4	G/DL	→ 4.92
ALP	764*	20-150	U/L	→ 916.8
ALT	58	10-118	U/L	→ 69.6
AMY	560	200-1200	U/L	→ 672
TBIL	0.2	0.1-0.6	MG/DL	→ 0.24
BUN	22	7-25	MG/DL	→ 26.4
CA++	10.2	8.6-11.8	MG/DL	→ 12.24
PHOS	4.8	2.9-6.6	MG/DL	→ 5.76
CRE	0.8	0.3-1.4	MG/DL	→ 0.96
GLU	84	60-110	MG/DL	→ 100.8
NA+	126*	138-160	MMO/L	→ 151.2
K+	HEM	3.7-5.8	MMO/L	→ HEM
TP	6.0	5.4-8.2	G/DL	→ 7.2
GLOB	1.8*	2.3-5.2	G/DL	→ 2.16

August 27, 2010 2:40AM
 CLIENT: Black, Glenda CHART #: 62166
 PATIENT: Sparky BIRTHDATE: 08/26/01
 BREED: Poodle, Miniature SEX: Male ALTERED: Yes
 PATIENT #: 93256 SPECIES: Canine
 DOCTOR: Amanda Irish DVM
 PROCEDURE: CBC W/7-9 Chemistries
 FINISH DATE:

RESULTS:

QC OK
 HEM 3+, LIP 0, ICT 0